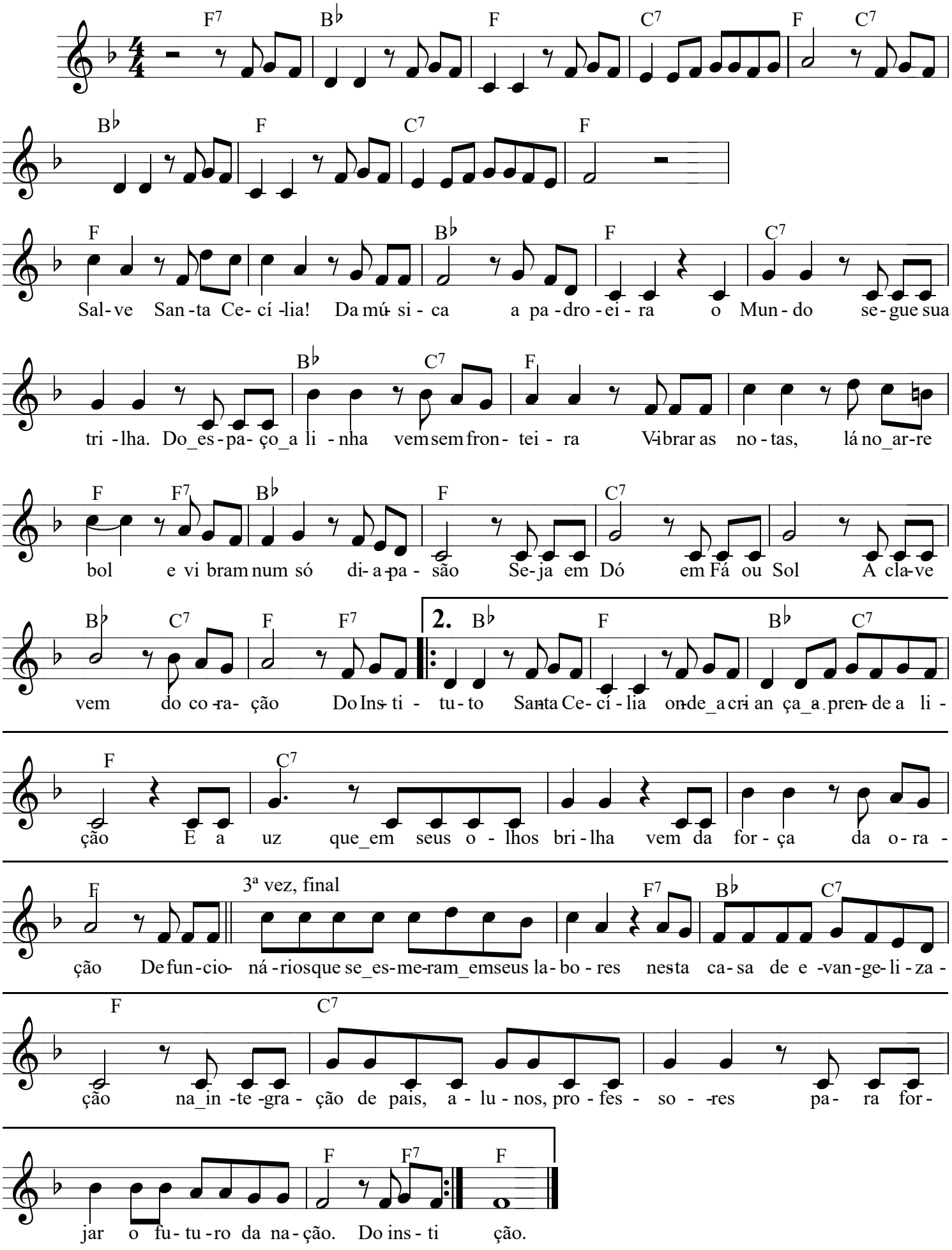HINO DO COLÉGIO SANTA CECÍLIA